

# SCHEDULE "A"

Plan showing proposed subdivision of:  
 Lot 44, District Lot 55,  
 Wellington District, Plan 25430.

Client: Thomas Klemke			
Civic Address: 4732 Laguna Way, Nanaimo			
File: 15-090	Scale: 1:200	Date: August 18th, 2015	Drawn by: DRW

**CITY OF NANAIMO  
 PRELIMINARY LAYOUT  
 ACCEPTANCE**

~~2015-OCT-22~~ *Thomas Klemke*  
 Date 2016-OCT-22 Approved By \_\_\_\_\_  
 Expiry Date \_\_\_\_\_

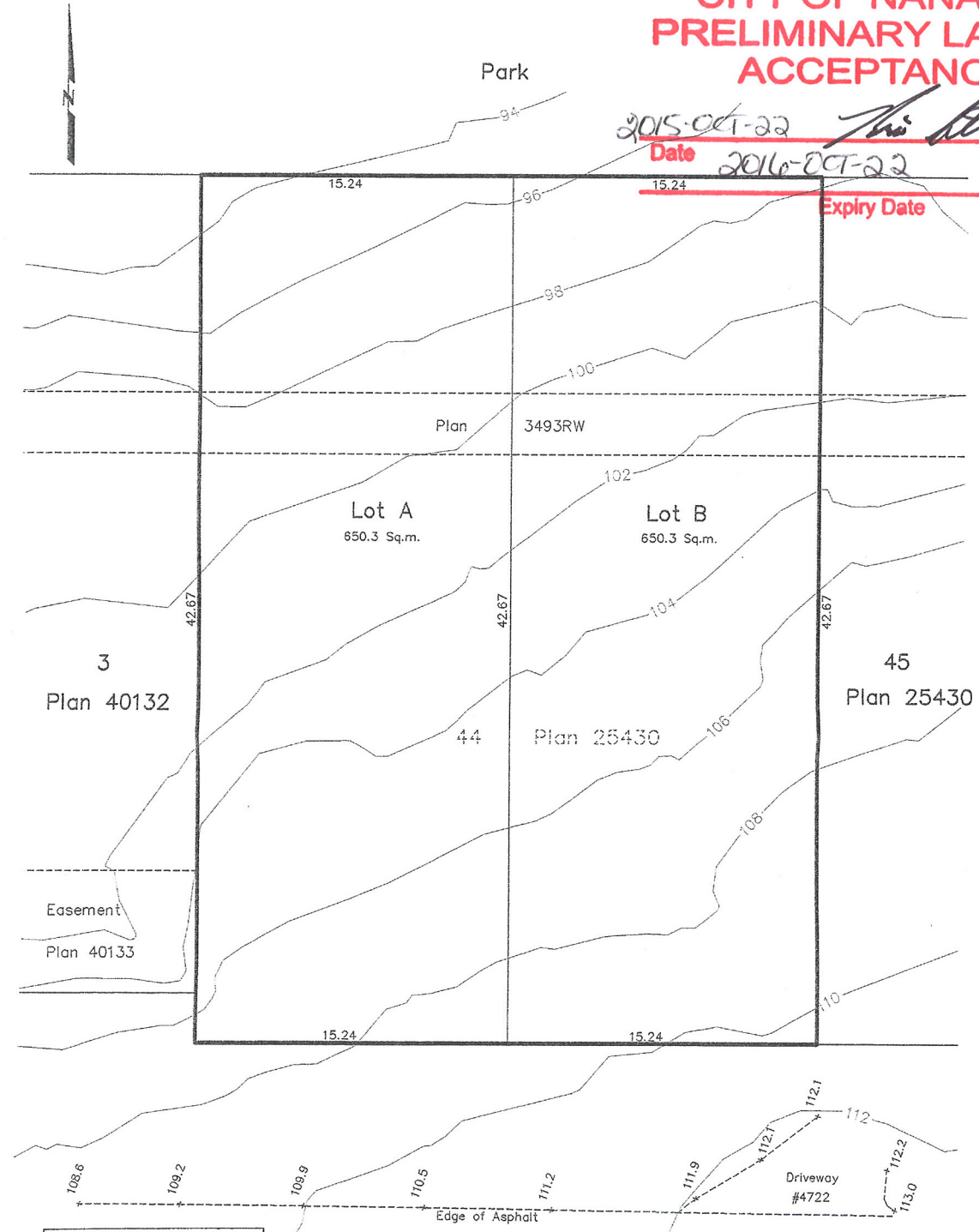

**RECEIVED**  
 SEP 22 2015  
 SUB 20145  
 CITY OF NANAIMO  
 Notes: ENGINEERING & SUBDIVISION

This property is affected by  
 the following registered documents:  
 M76300, RW 334387G & Build Scheme A59429.

0 5 10 15  
 Scale 1:200  
 Distances and elevations shown are in metres.  
 Geodetic Elevations are derived from control  
 monument 79H9351.

Turner & land surveying  
 250.753.9778  
 605 Comox Road  
 Nanaimo, BC V9R 3J4

Certified correct this 18th day of August, 2015.

*Thomas Klemke*  
 \_\_\_\_\_ B.C.L.S.  
 (This document is not valid unless originally signed and sealed.)